

Storm Drain Plan & Profile Drawings

Appendix C

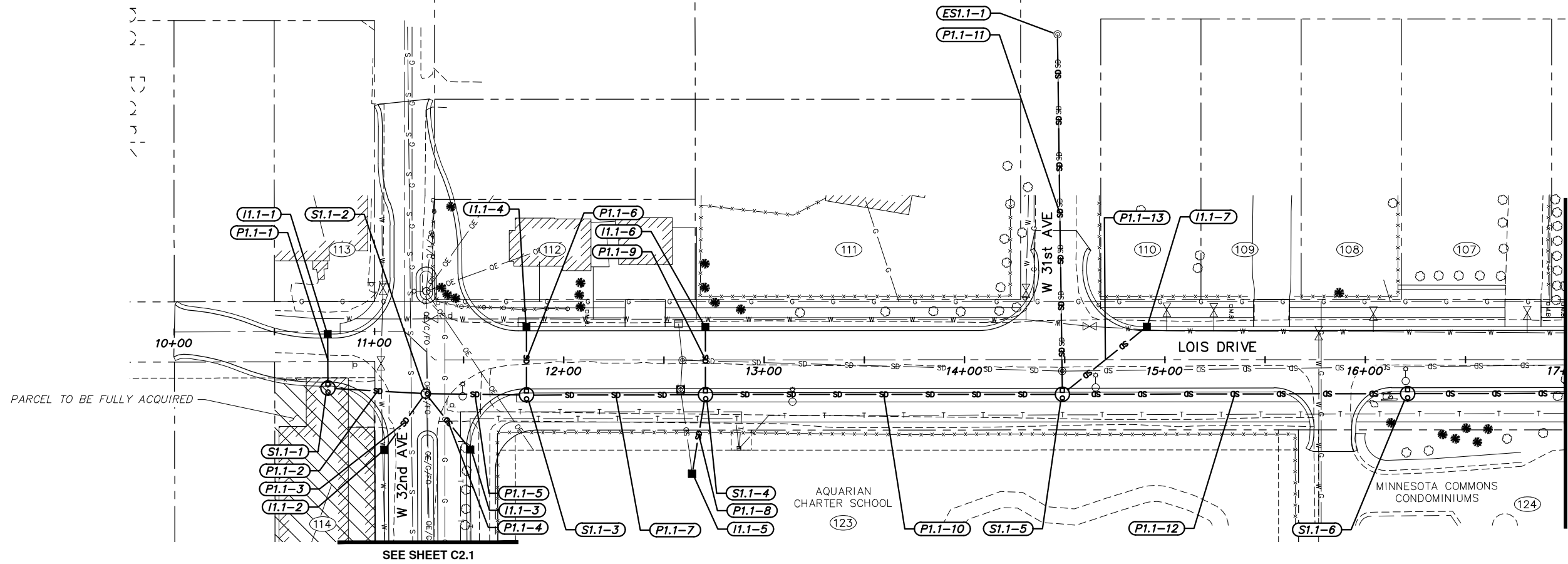

ROADWAY ALTERNATIVE #2
WITH INTERSECTION ALT #2

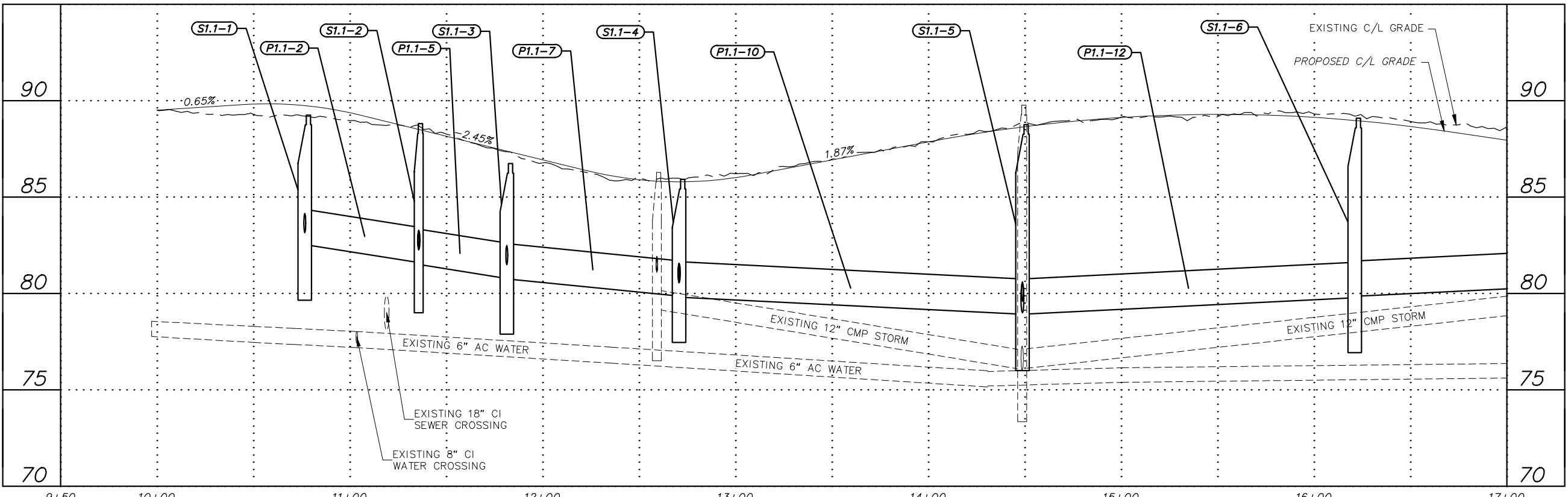

File: I:\JobsData\10145.00 Lois Drive And W 32nd Ave Pathway\00 CADD 2019\01 Working Set\01 Civil\10145.00 Storm Drain-Plan & Profile-Alt 2 For Lois.dwg

RECORD DRAWING
 1. DATA PROVIDED BY: _____ TITLE: _____
 THIS WILL SERVE TO CERTIFY THAT THESE RECORD DRAWINGS ARE A TRUE AND ACCURATE REPRESENTATION OF THE PROJECT AS CONSTRUCTED.
 CONTRACTOR: _____ TITLE: _____ DATE: _____
 BY: _____
 2. DATA TRANSFERRED BY: _____ TITLE: _____
 COMPANY: _____ DATE: _____
 3. BASED ON PERIODIC FIELD OBSERVATIONS BY THE ENGINEER (OR AN INDIVIDUAL UNDER HIS/HER DIRECT SUPERVISION), THE CONTRACTOR-PROVIDED DATA APPEARS TO REPRESENT THE PROJECT AS CONSTRUCTED.
 DATA TRANSFER CHECKED BY: _____ TITLE: _____
 COMPANY: _____ DATE: _____
 BY: _____

DATA	DRAWN BY	CHECKED BY
BASE		
TOPOGRAPHY		
PROFILE		
STORM SEWER		
WATER/SANITARY SEWER		
GAS		
TELEPHONE		
ELECTRIC		
DESIGN		
QUANTITIES		
PRELIMINARY/FINAL		
MUNICIPAL/STATE		

FIELD BOOKS	BM NO.	LOCATION	ELEV.	REV	DATE	DESCRIPTION	BY
DESIGN MOA BOOK No. xxxx, xxxx,	GAAB xx	See MOA Benchmark Book, Page x-x	xxx.xx				
xxxx, xxxx, xxxx & xxxx	GAAB xx	See MOA Benchmark Book, Page x-x	xxx.xx				
STAKING							

CRW ENGINEERING GROUP, LLC
 3940 ARCTIC BLVD, SUITE 300
 ANCHORAGE, ALASKA 99503
 PHONE: (907) 562-3252
 #AEC1882-AK

PLAN CHECK	CONSTRUCTION RECORD	VERTICAL DATUM	REVISIONS	CONSULTANT	SEAL



PROJECT MANAGEMENT AND ENGINEERING DEPARTMENT
 19-08 LOIS DRIVE AND W 32ND AVE PATHWAY W BENSON BOULEVARD TO MINNESOTA DRIVE SCHED B
STORM DRAIN PLAN & PROFILE (LOIS DRIVE)
 BOP TO STA 17+00

SCALE HOR. 1"=30'
VER. 1"=3'

GRID SW622
DATE SEP 2020 STATUS DSR SHEET C1.1 of C2.2

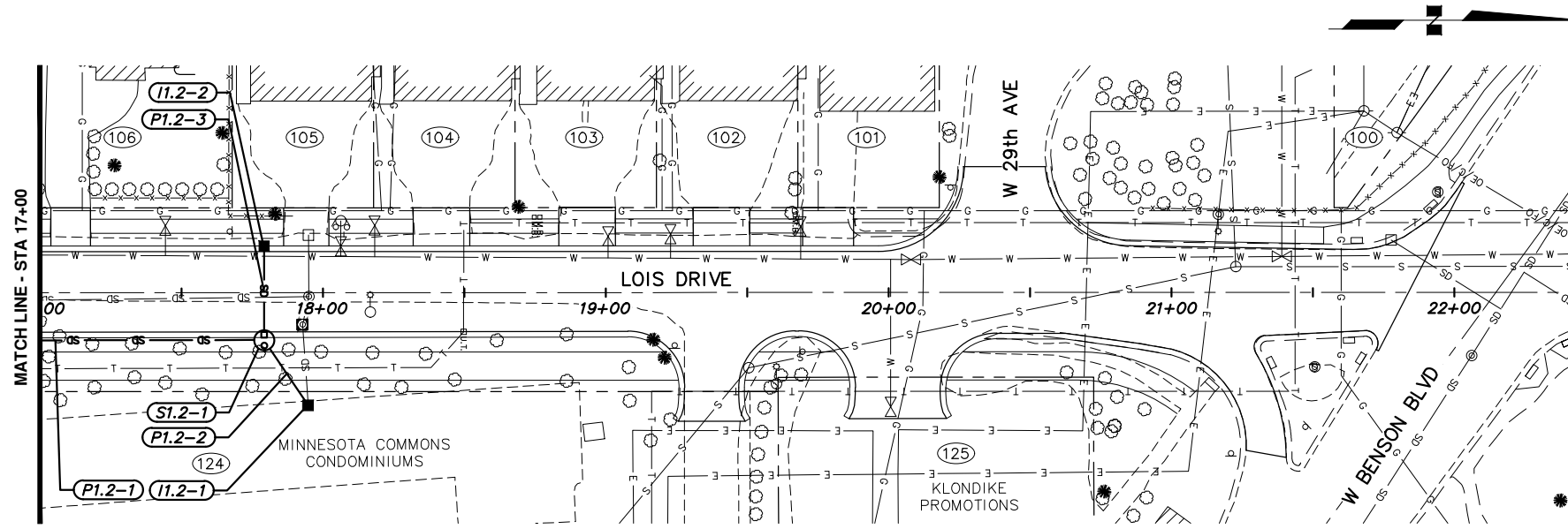

ROADWAY ALTERNATIVE #2
WITH INTERSECTION ALT #2

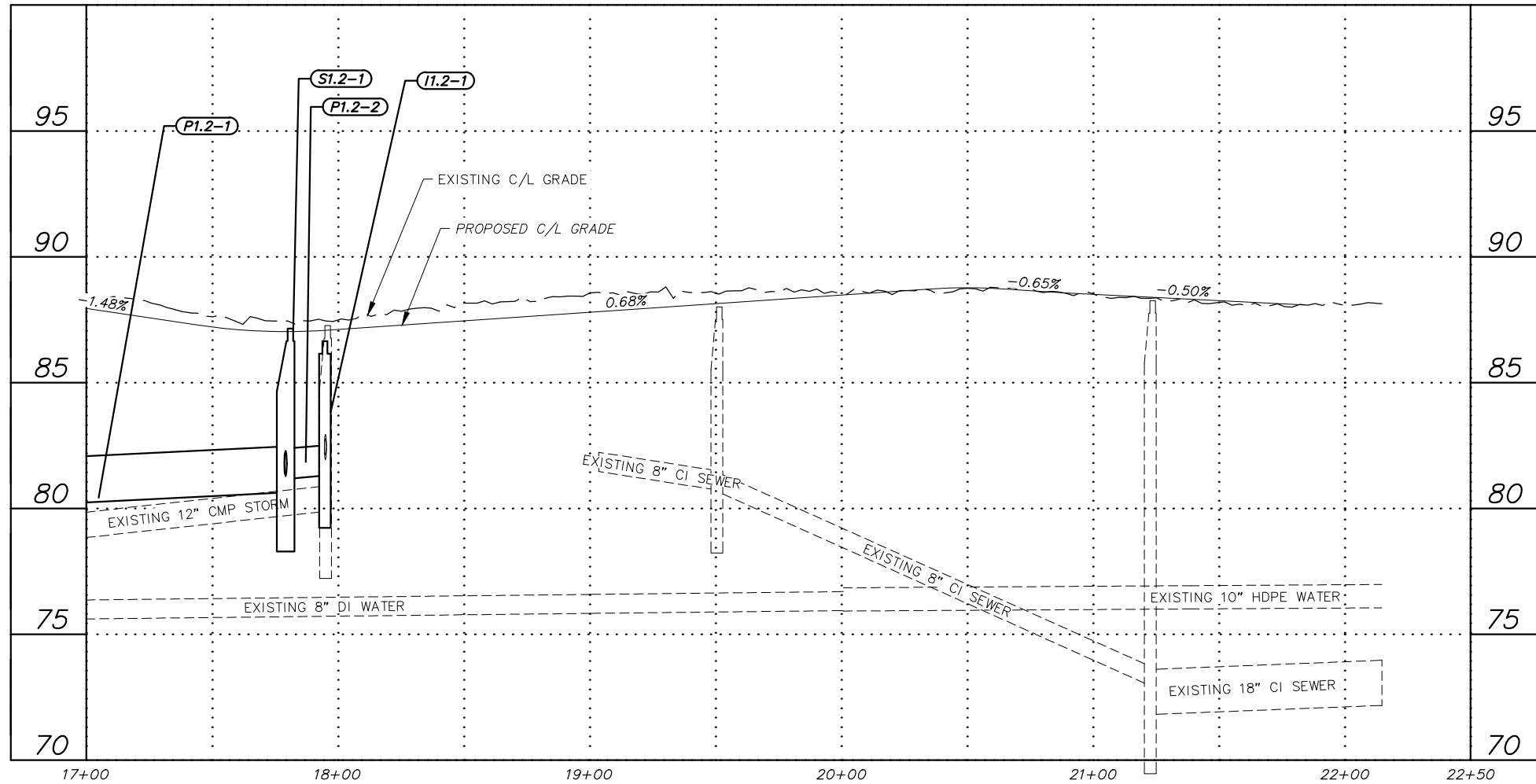

File: I:\labdata\10145.00 Lois Drive And W 32nd Ave Pathway\00 CADD 2019\01 Working Set\01 Civil\10145.00 Storm Drain-Plan & Profile-Alt 2 For Lois.dwg

RECORD DRAWING
 1. DATA PROVIDED BY: _____ TITLE: _____
 THIS WILL SERVE TO CERTIFY THAT THESE RECORD DRAWINGS ARE A TRUE AND ACCURATE REPRESENTATION OF THE PROJECT AS CONSTRUCTED.
 CONTRACTOR: _____ DATE: _____
 BY: _____ TITLE: _____
 2. DATA TRANSFERRED BY: _____ TITLE: _____
 COMPANY: _____ DATE: _____
 3. BASED ON PERIODIC FIELD OBSERVATIONS BY THE ENGINEER (OR AN INDIVIDUAL UNDER HIS/HER DIRECT SUPERVISION), THE CONTRACTOR-PROVIDED DATA APPEARS TO REPRESENT THE PROJECT AS CONSTRUCTED.
 DATA TRANSFER CHECKED BY: _____ TITLE: _____
 COMPANY: _____ DATE: _____
 BY: _____

DATA	DRAWN BY	CHECKED BY
BASE		
TOPOGRAPHY		
PROFILE		
STORM SEWER		
WATER/SANITARY SEWER		
GAS		
TELEPHONE		
ELECTRIC		
DESIGN		
QUANTITIES		
PRELIMINARY/FINAL		
MUNICIPAL/STATE		

FIELD BOOKS	BM NO.	LOCATION	ELEV.	REV.	DATE	DESCRIPTION	BY
DESIGN MOA BOOK No. xxxx, xxxx,	GAAB xx	See MOA Benchmark Book, Page x-x	xxx.xx				
xxxx, xxxx, xxxx & xxxx	GAAB xx	See MOA Benchmark Book, Page x-x	xxx.xx				
STAKING							

PLAN CHECK	CONSTRUCTION RECORD	VERTICAL DATUM	REVISIONS	CONSULTANT	SEAL

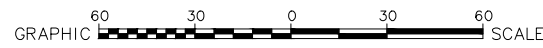

CRW ENGINEERING GROUP, LLC
 3940 ARCTIC BLVD, SUITE 300
 ANCHORAGE, ALASKA 99503
 PHONE: (907) 562-3252
 #AECLE882-AK



PROJECT MANAGEMENT AND ENGINEERING DEPARTMENT
 19-08 LOIS DRIVE AND W 32ND AVE PATHWAY W BENSON BOULEVARD TO MINNESOTA DRIVE SCHED B
STORM DRAIN PLAN & PROFILE (LOIS DRIVE)
 STA 17+00 TO EOP

SCALE HOR. 1"=30' VER. 1"=3'
 GRID SW622 DATE SEP 2020 STATUS DSR SHEET C1.2 of C2.2

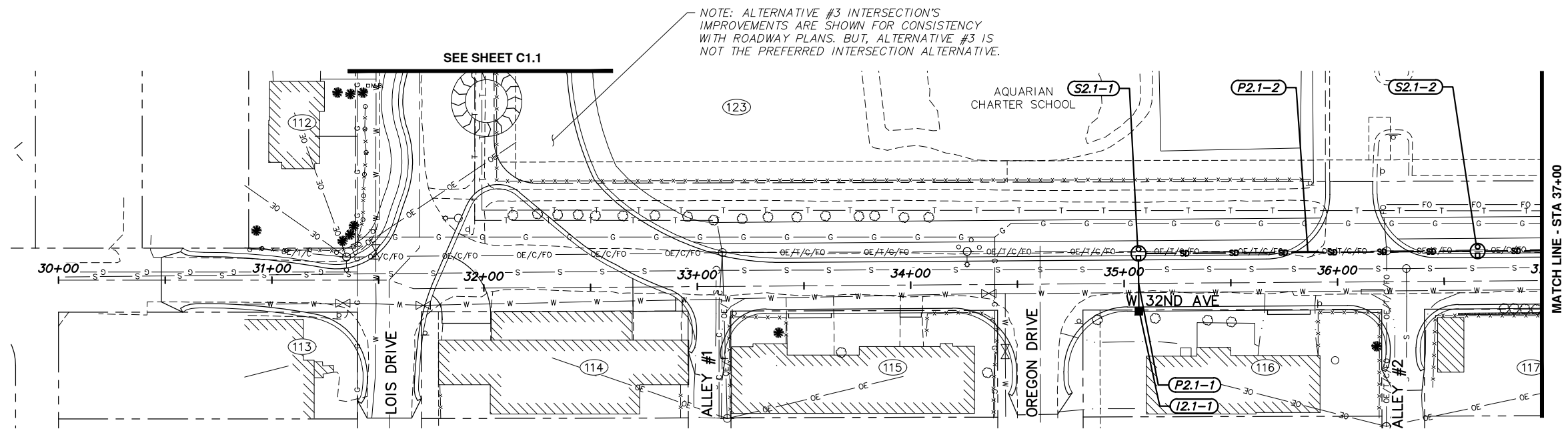

ROADWAY ALTERNATIVE #3 WITH INTERSECTION ALT #3

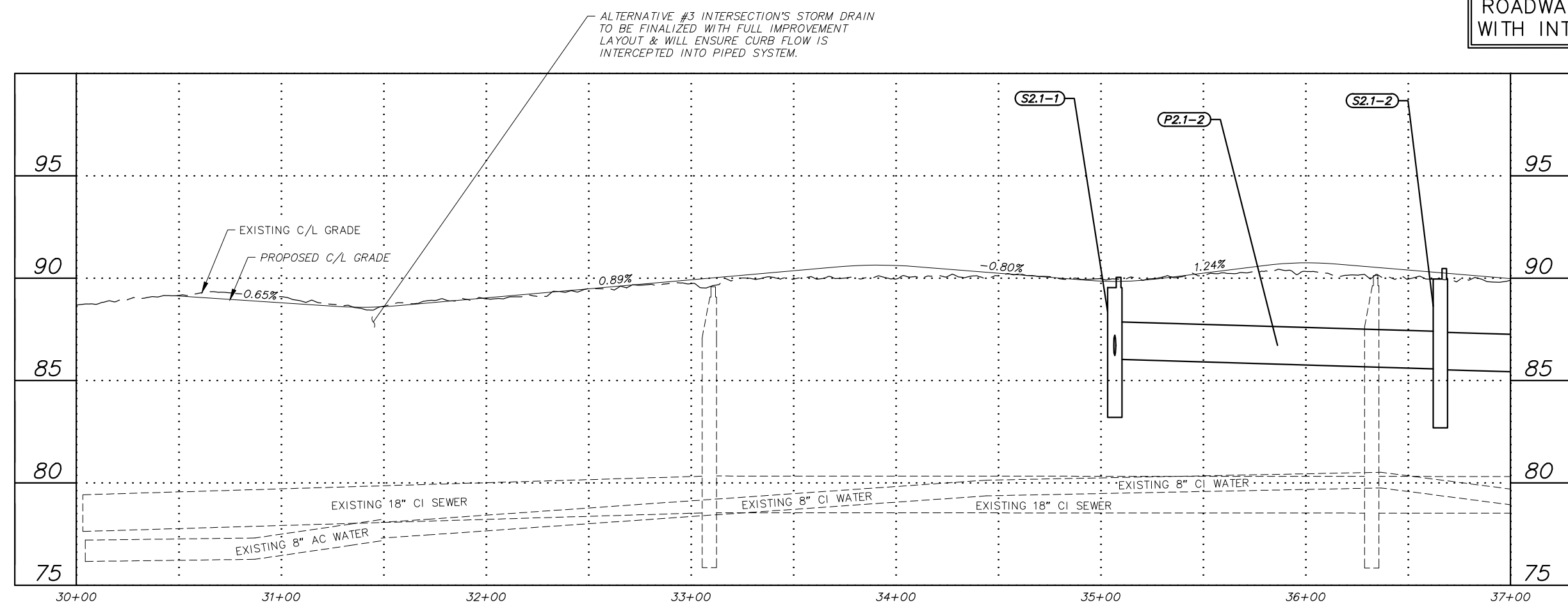

File: I:\labdata\10145.00 Lois Drive And W 32nd Ave Pathway\00 CADD 2019\01 Working Set\01 Civil\10145.00 Storm Drain-Plan & Profile-Alt 3 For 32nd.dwg

RECORD DRAWING

1. DATA PROVIDED BY: _____ TITLE: _____
 THIS WILL SERVE TO CERTIFY THAT THESE RECORD DRAWINGS ARE A TRUE AND ACCURATE REPRESENTATION OF THE PROJECT AS CONSTRUCTED.
 CONTRACTOR: _____ TITLE: _____ DATE: _____
 BY: _____

2. DATA TRANSFERRED BY: _____ TITLE: _____
 COMPANY: _____ DATE: _____

3. BASED ON PERIODIC FIELD OBSERVATIONS BY THE ENGINEER (OR AN INDIVIDUAL UNDER HIS/HER DIRECT SUPERVISION), THE CONTRACTOR-PROVIDED DATA APPEARS TO REPRESENT THE PROJECT AS CONSTRUCTED.
 DATA TRANSFER CHECKED BY: _____ TITLE: _____
 COMPANY: _____ DATE: _____
 BY: _____

DATA	DRAWN BY	CHECKED BY
BASE		
TOPOGRAPHY		
PROFILE		
STORM SEWER		
WATER/SANITARY SEWER		
GAS		
TELEPHONE		
ELECTRIC		
DESIGN		
QUANTITIES		
PRELIMINARY/FINAL		
MUNICIPAL/STATE		

FIELD BOOKS	BM NO.	LOCATION	ELEV.	REV.	DATE	DESCRIPTION	BY
DESIGN MOA BOOK No. xxxx, xxxx,	GAAB xx	See MOA Benchmark Book, Page x-x	xxx.xx				
xxxx, xxxx, xxxx & xxxx	GAAB xx	See MOA Benchmark Book, Page x-x	xxx.xx				
STAKING							

PLAN CHECK

CONSTRUCTION RECORD

VERTICAL DATUM

REVISIONS

CONSULTANT

SEAL

CRW ENGINEERING GROUP LLC

3940 ARCTIC BLVD. SUITE 300
 ANCHORAGE, ALASKA 99503
 PHONE: (907) 562-3252
 #AEC1882-AK



PROJECT MANAGEMENT AND ENGINEERING DEPARTMENT

19-08 LOIS DRIVE AND W 32ND AVE PATHWAY W BENSON BOULEVARD TO MINNESOTA DRIVE SCHED B

STORM DRAIN PLAN & PROFILE (32ND AVENUE)

BOP TO STA 37+00

SCALE HOR. 1"=30'
 VER. 1"=3'

GRID SW628
 DATE SEP 2020 STATUS DSR

C2.1 of C2.2 SHEET

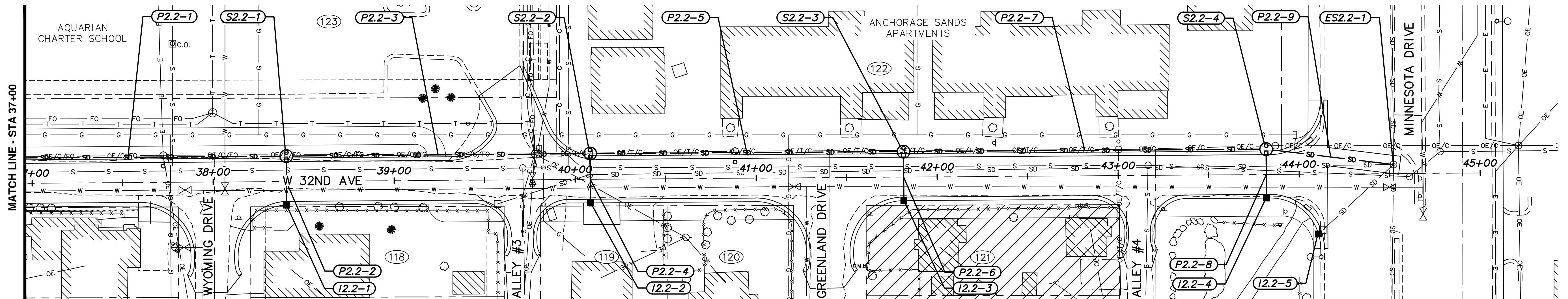

PARCEL TO BE FULLY ACQUIRED

ROADWAY ALTERNATIVE #3
WITH INTERSECTION ALT #3

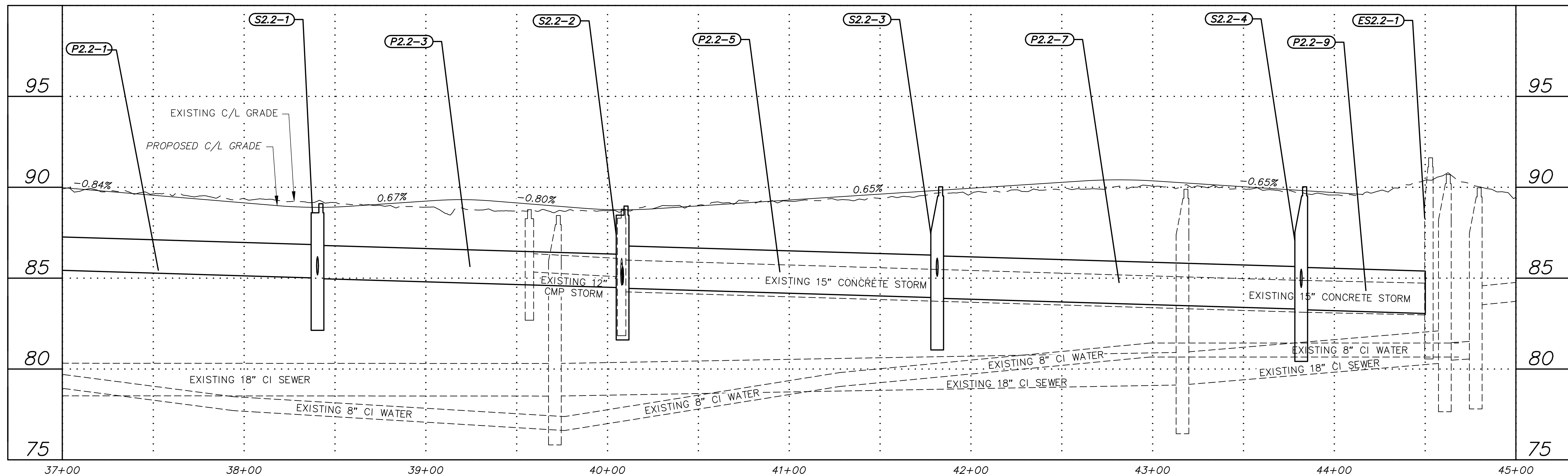

File: I:\webdata\10145.00 Lois Drive And W 32nd Ave Pathway\00 CAD 2019\01 Working Set\01 Civil\10145.00 Storm Drain=Plan & Profile-Alt 3 For 32nd.dwg

RECORD DRAWING
 1. DATA PROVIDED BY: _____ TITLE: _____
 THIS WILL SERVE TO CERTIFY THAT THESE RECORD DRAWINGS ARE A TRUE AND ACCURATE REPRESENTATION OF THE PROJECT AS CONSTRUCTED.
 CONTRACTOR: _____ DATE: _____
 BY: _____ TITLE: _____
 COMPANY: _____ DATE: _____
 2. DATA TRANSFERRED BY: _____ TITLE: _____
 COMPANY: _____ DATE: _____
 3. BASED ON PERIODIC FIELD OBSERVATIONS BY THE ENGINEER (OR AN INDIVIDUAL UNDER HIS/HER DIRECT SUPERVISION), THE CONTRACTOR-PROVIDED DATA APPEARS TO REPRESENT THE PROJECT AS CONSTRUCTED.
 DATA TRANSFER CHECKED BY: _____ TITLE: _____
 COMPANY: _____ DATE: _____
 BY: _____

DATA	DRAWN BY	CHECKED BY
BASE	---	---
TOPOGRAPHY	---	---
PROFILE	---	---
STORM SEWER	---	---
WATER/SANITARY SEWER	---	---
GAS	---	---
TELEPHONE	---	---
ELECTRIC	---	---
DESIGN	---	---
QUANTITIES	---	---
PRELIMINARY/FINAL	---	---
MUNICIPAL/STATE	---	---

FIELD BOOKS	BM NO.	LOCATION	ELEV.	REV	DATE	DESCRIPTION	BY
DESIGN MOA BOOK No. xxxx, xxxx,	GAAB xx	See MOA Benchmark Book, Page x-x	xxx.xx				
xxxx, xxxx, xxxx & xxxx	GAAB xx	See MOA Benchmark Book, Page x-x	xxx.xx				
STAKING							

PLAN CHECK	CONSTRUCTION RECORD	VERTICAL DATUM	REVISIONS	CONSULTANT	SEAL

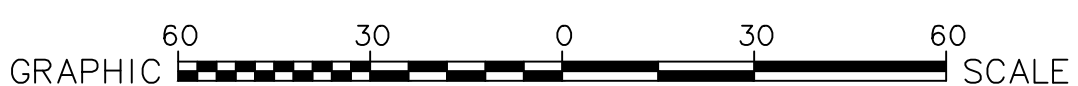

CRW ENGINEERING GROUP, LLC
 3940 ARCTIC BLVD. SUITE 300
 ANCHORAGE, ALASKA 99503
 PHONE: (907) 562-3252
 #AECLE82-AK

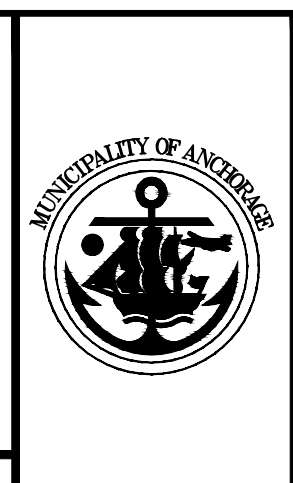

PROJECT MANAGEMENT AND ENGINEERING DEPARTMENT
 19-08 LOIS DRIVE AND W 32ND AVE PATHWAY W BENSON BOULEVARD TO MINNESOTA DRIVE SCHED B
STORM DRAIN PLAN & PROFILE (32ND AVENUE)
 STA 37+00 TO EOP
 SCALE HOR. 1"=30' VER. 1"=3'
 GRID 5W628 DATE SEP 2020 STATUS DSR SHEET C2.2 of C2.2